



STATISTICS

Indicators related to Government Finance Statistics (GFS): 1.a.2, 17.1.1 and 17.1.2

**15TH MEETING OF THE IAEG-SDGS
OCTOBER 21-23, 2024**

Naoto Osawa
Government Finance Division

IMF – Custodian Agency for 3 Government-related SDG Indicators

- Source data are taken from government finance statistics (GFS) database

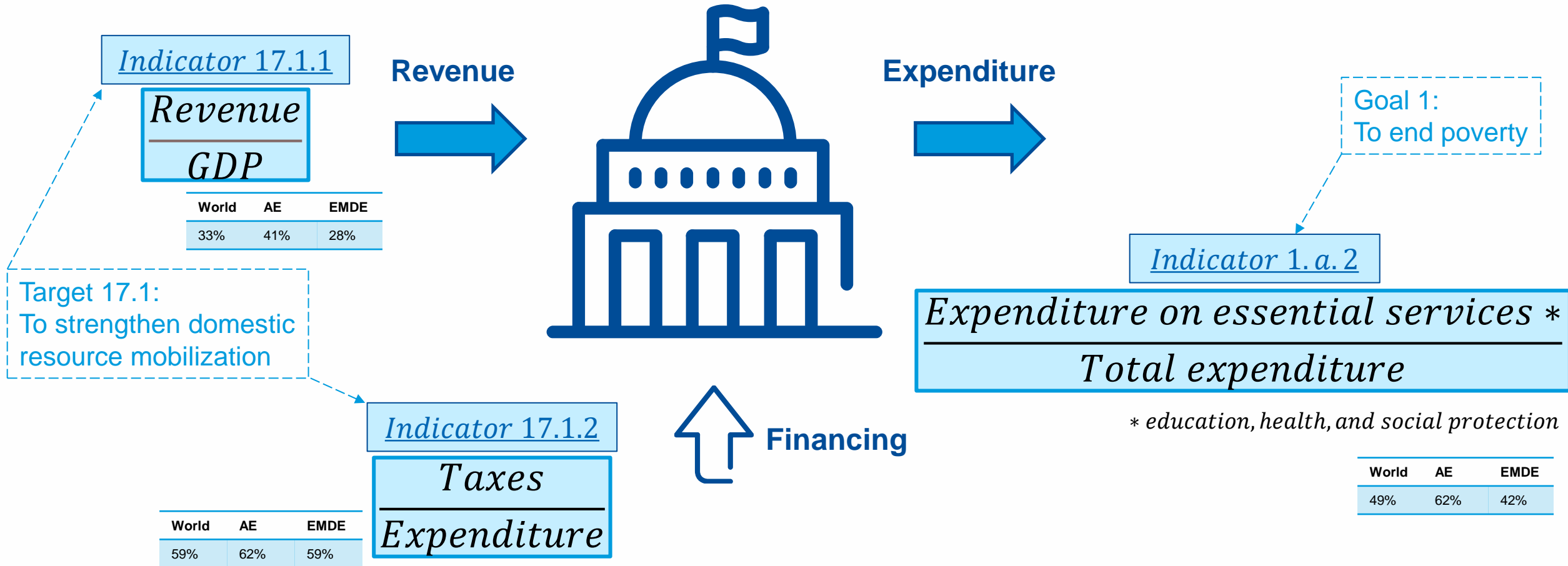

(Note) Indicator's values are for 2022 data. AE = Advanced Economies; EMDE = Emerging and Developing Economies. IMF is also a custodian agency for 2 other SDG indicators: [8.10.1](#) (financial inclusion) and [10.5.1](#) (financial soundness).

GFS under an “Umbrella” of SNA

- The System of National Accounts (SNA):
 - the core statistical system
 - serving as an "umbrella" framework
 - ▶ providing definitions and concepts for all other macroeconomic statistics.
- [GFS Manual 2014](#) is aligned with SNA 2008.
- GFS data are:
 - **Standardized**
 - **Consistent**
 - **Comparable**

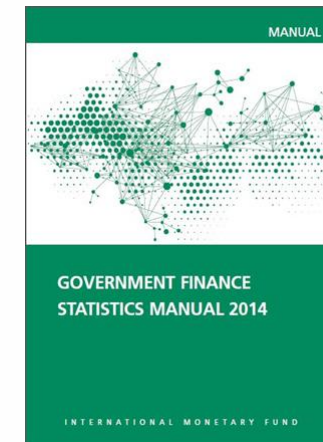
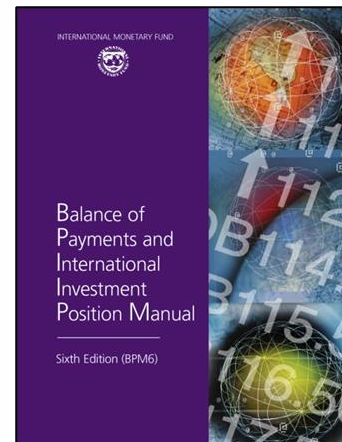
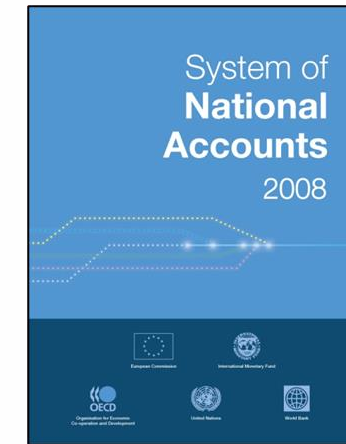

GFS and Production Cycle of SDG Indicators

- SDG indicator production embedded in annual GFS production cycle

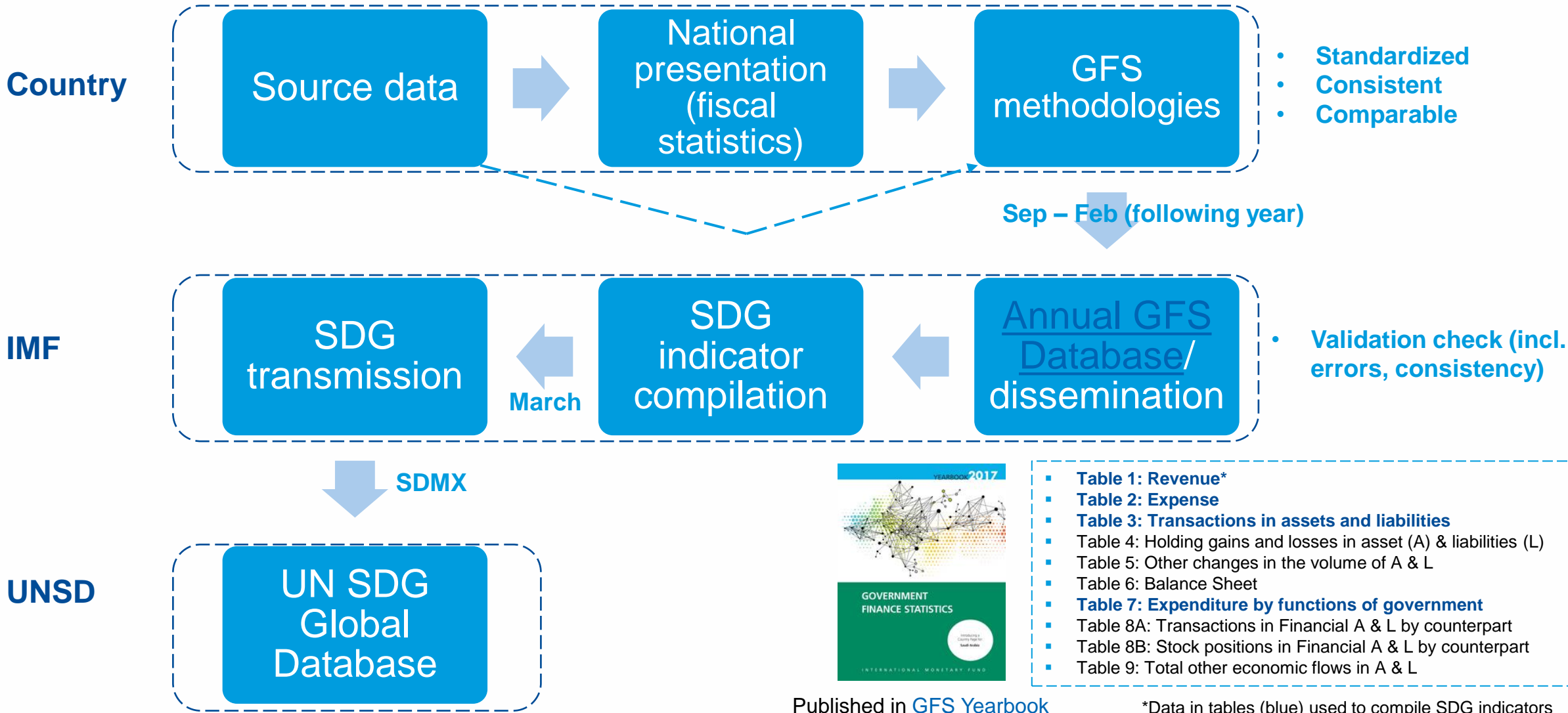

Challenges: Data Shortcomings (1)

- Country Coverage

- Reporting countries: about **130** (out of 191 IMF member) countries annually *
 - varying depth and breadth of data
 - **diverging by region – notably Africa, South Asia/Middle East**
 - **declining in recent years**
- Reporting agencies:
 - **Ministries of Finance** (for most countries)
 - Central Banks
 - National Statistics Offices

Indicator 17.1.1: Revenue/GDP**

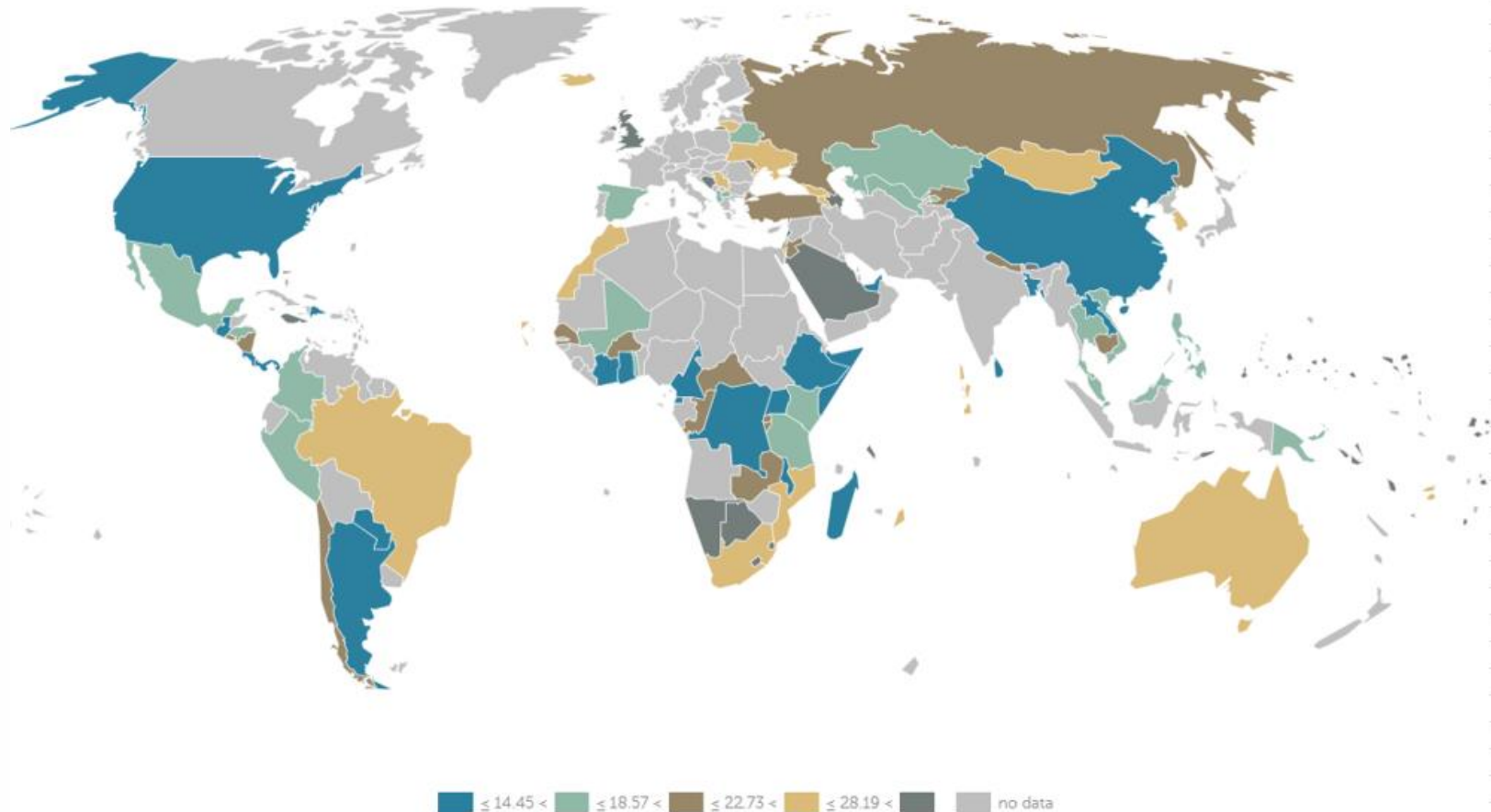

*High frequency data (monthly, quarterly) reported by some countries, published in [International Financial Statistics](#).

**Color coordinated by range of value (% of GDP, 2020); Grey = non reporter. Budgetary Central Government.

Challenges: Data Shortcomings (2)

- Institutional Sector Coverage

- GFS can be compiled for the Public Sector or its subsectors
 - For international comparisons, the GG sector is currently most important
 - **Coverage more limited in some countries** – CG or **only BCG** (notably low-income countries)

Number of reporting countries*

Indicator	BCG	CG	GG
17.1.1/17.1.2	126	94	93
1.a.2	84	74	76

*max value in 2015-2022

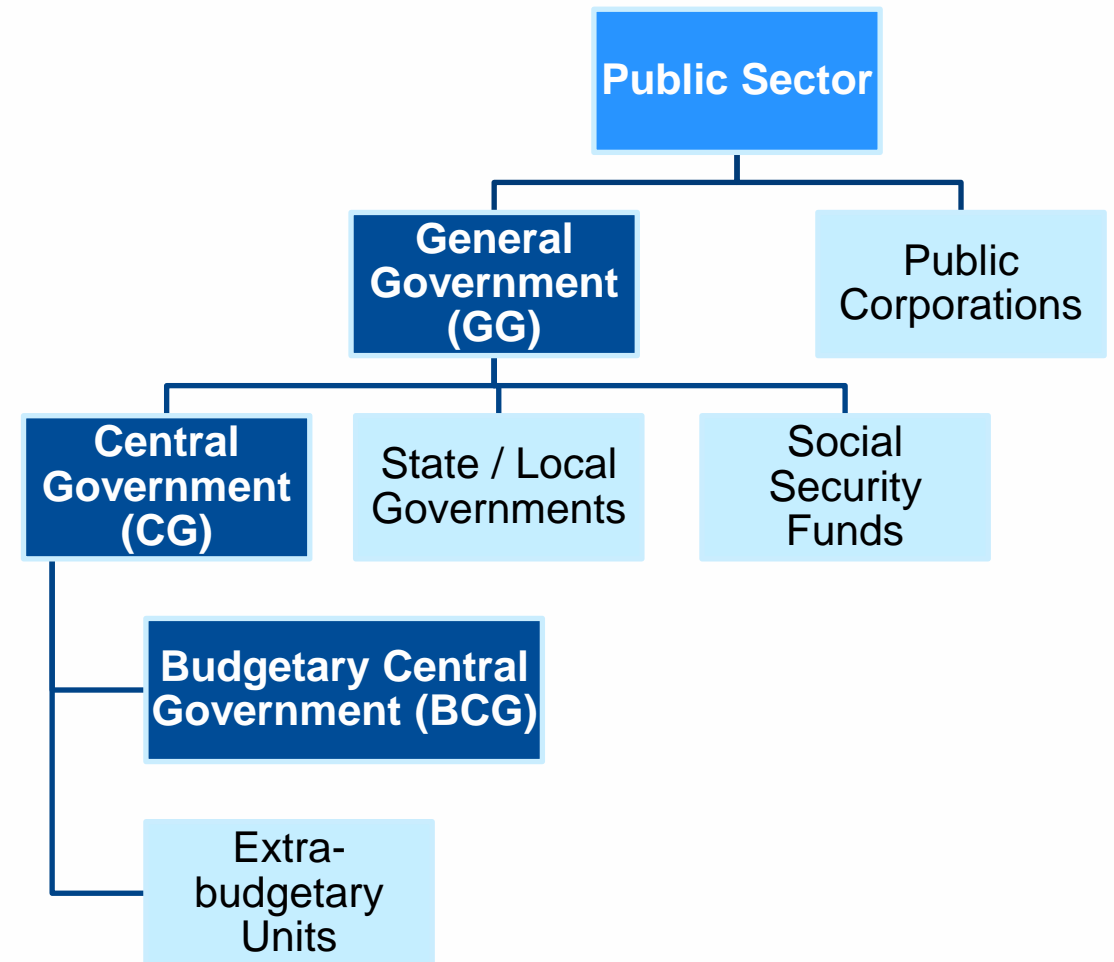

Capacity Development in Action

- Ongoing global CD activities to address data shortcomings
 - Technical assistance (TA) and workshops on GFS delivered via:
 - ▶ **IMF HQ**
 - ▶ **IMF 17 Regional Capacity Development Centers**

- 200 bilateral TA missions/year avg
- 30 regional multi-country workshops/year avg



Thank you!
Questions?